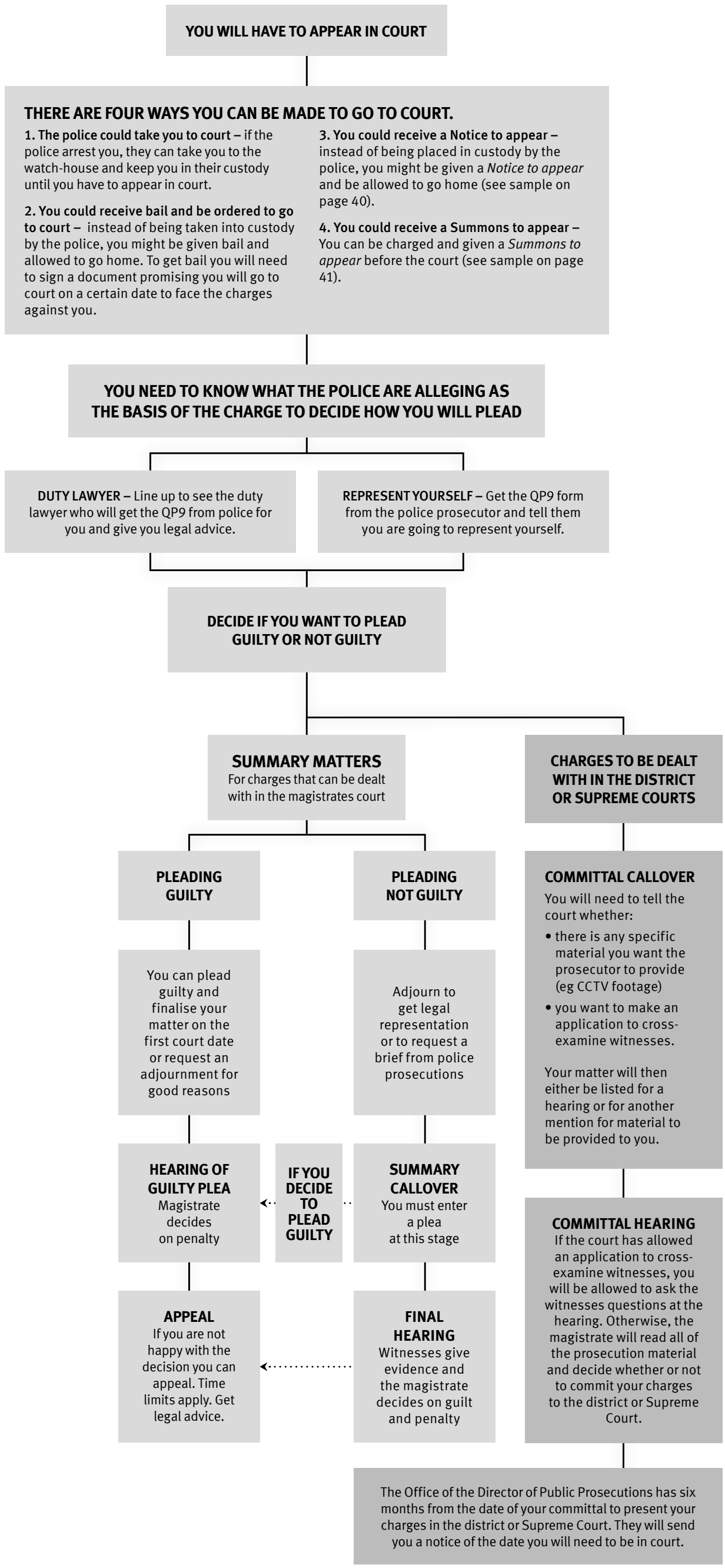This flowchart explains what happens after you have been charged with an offence.